



# CITY OF TUKWILA

## NOTICE OF SHORELINE SUBSTANTIAL DEVELOPMENT PERMIT



**Permit Number(s):**

L24-0094: Shoreline Substantial Development Permit

**Associated Permit Number(s):**

E24-0007: SEPA

**Site Location:**

8123 E Marginal Way S

**Parcels:**

3324049002, 0001600020

**Applicant:**

Martin Probst, The Boeing Company

**Property Owner:**

The Boeing Company

City of Tukwila has received an application for a shoreline substantial development permit for the following project:

- The Boeing Company is proposing to construct four aircraft production stalls for the purpose of performing final preparation and testing activities prior to delivery of the airplane to consumers. The work will include the construction of stalls and the removal of pavement. Pavement resurfacing, striping, and utility work is proposed within the shoreline environment of the Duwamish River.

More information about the project is available online; visit <https://tukw-egov.aspgov.com/PZ/index.html> and click on "Search." To view this notice online scan the QR code with your device.

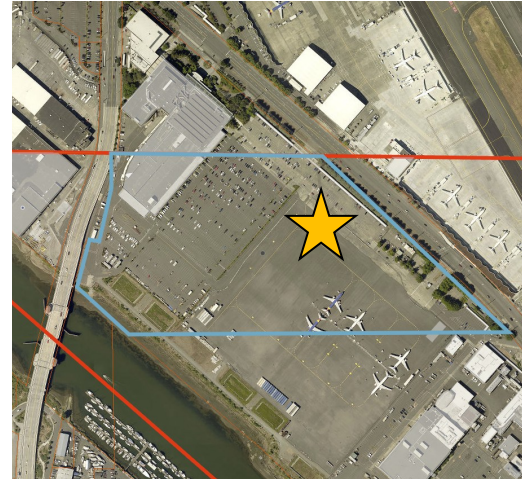

To view the determination, comment on the project, request a copy of any decision, or learn your appeal rights, contact the Project Planner, Neil Tabor, at (206) 431-3659 or [Neil.Tabor@TukwilaWA.gov](mailto:Neil.Tabor@TukwilaWA.gov). Mailed comments may be submitted to DCD, 6200 Southcenter Blvd, Tukwila, WA 98188.

**The public comment period begins on 12/24/24 and ends at 5:00 pm on 1/07/25.**